

1 : 50

1 : 50

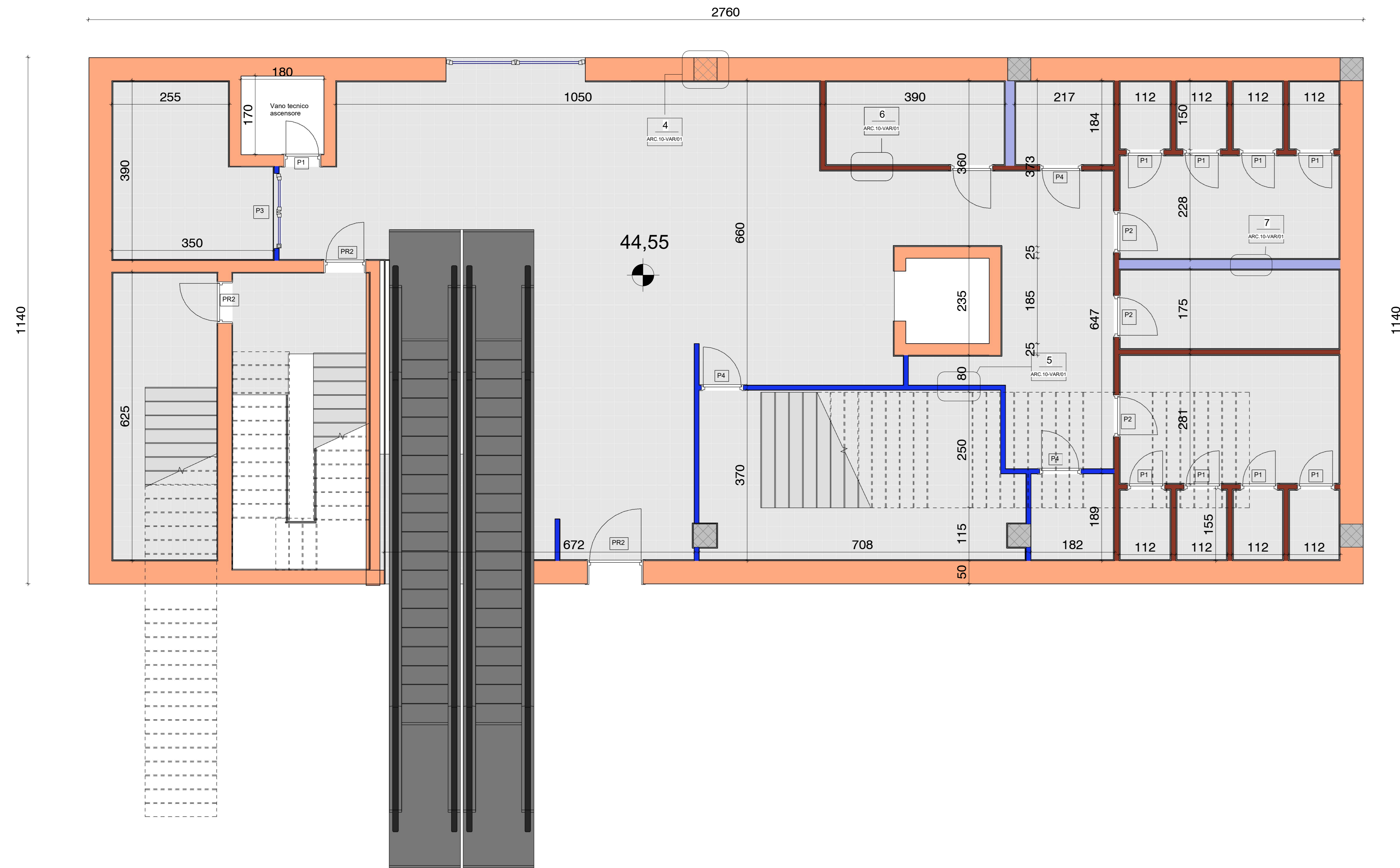

2 1 : 50

2 1 : 50

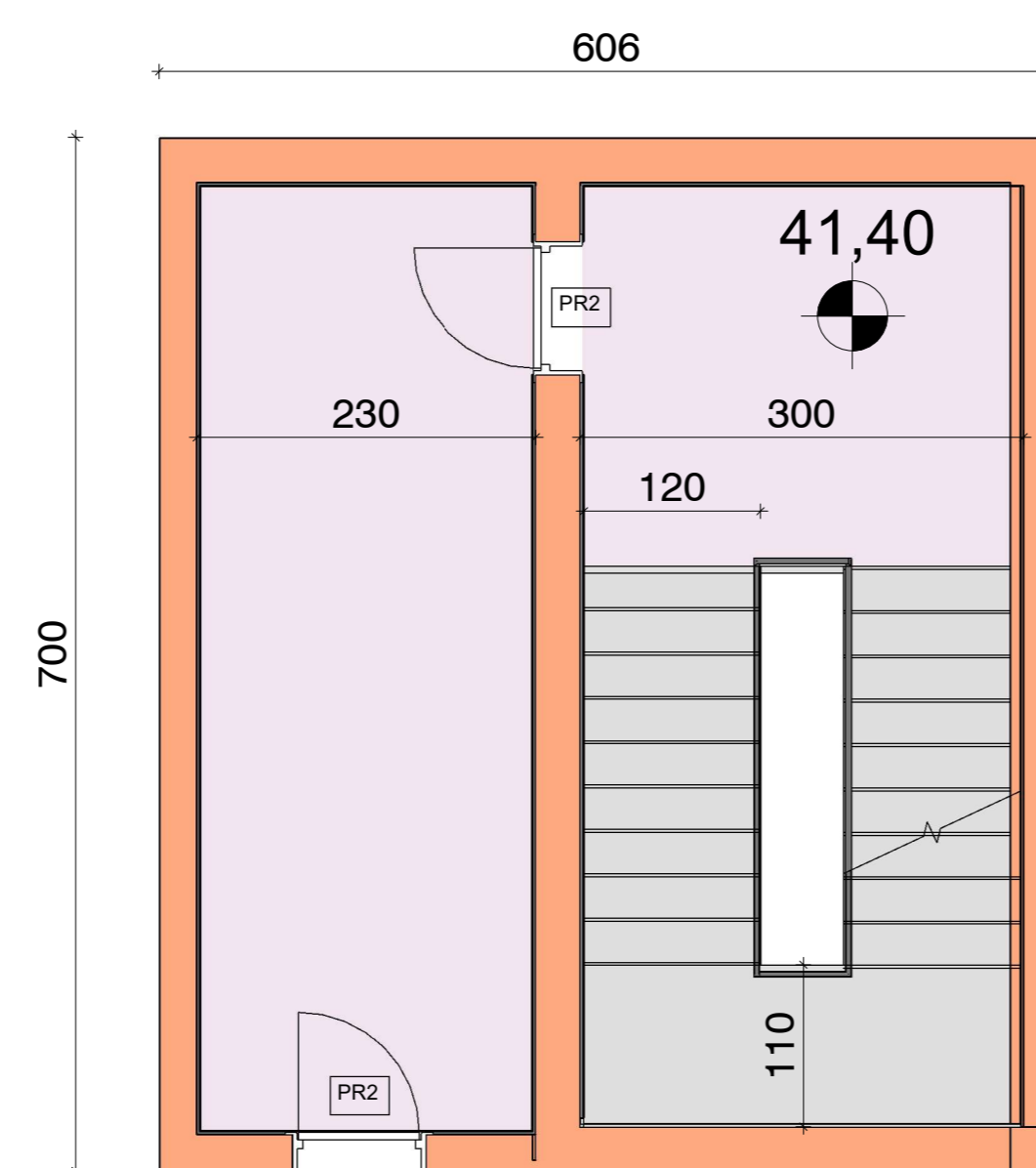

1 : 50

1 : 50

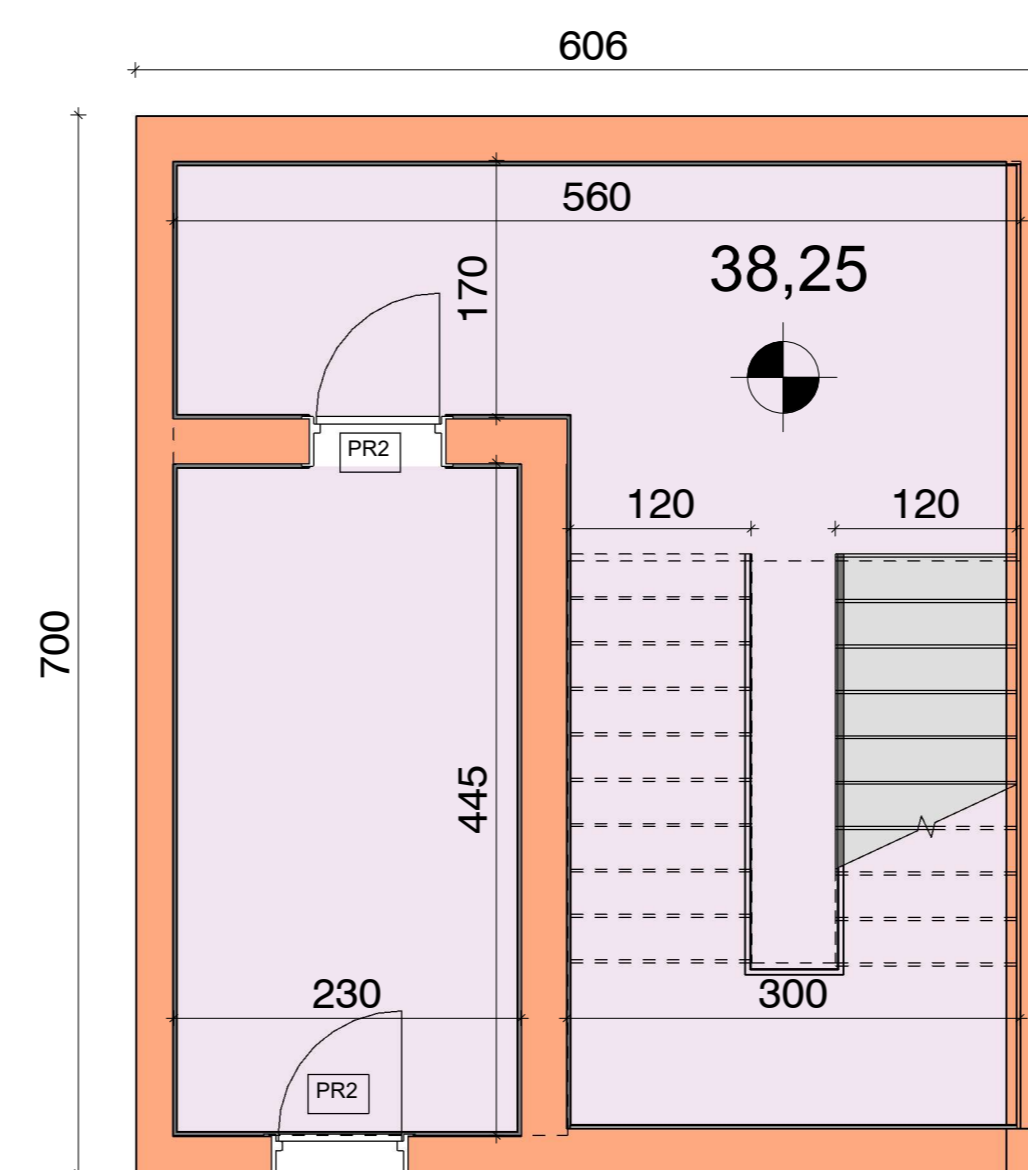

4 1:

4 1:

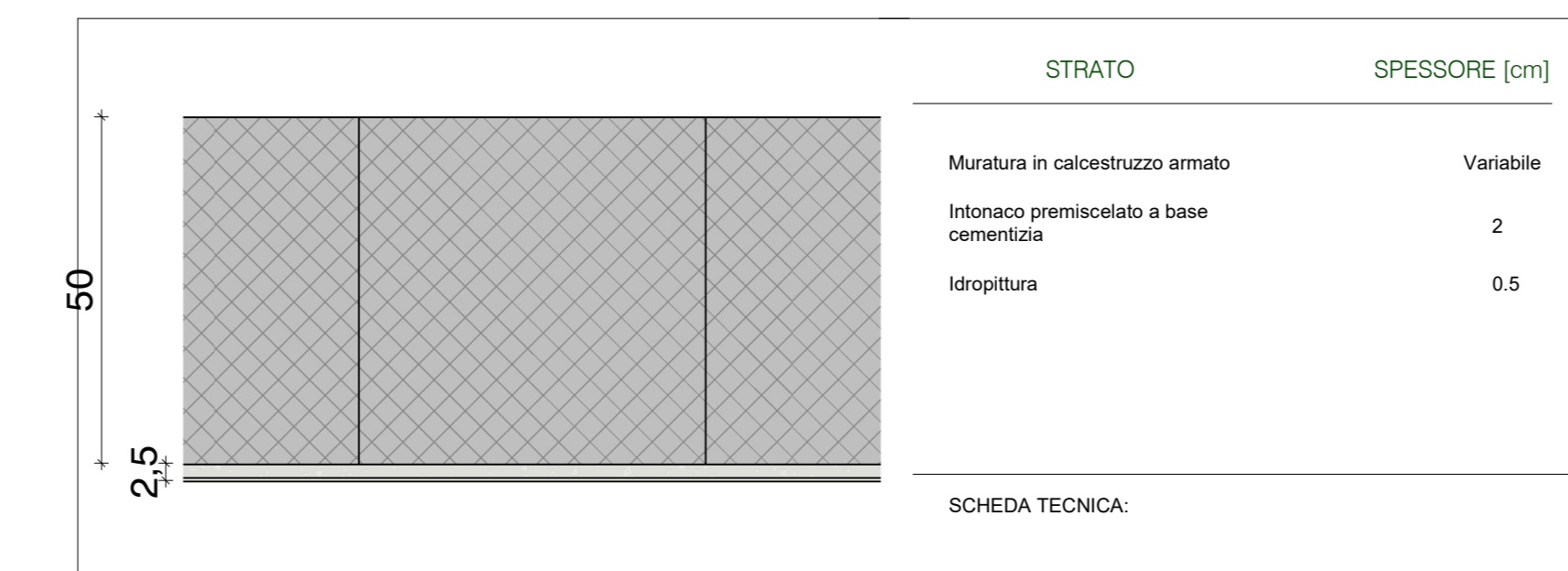

5 1:10

5 1:10

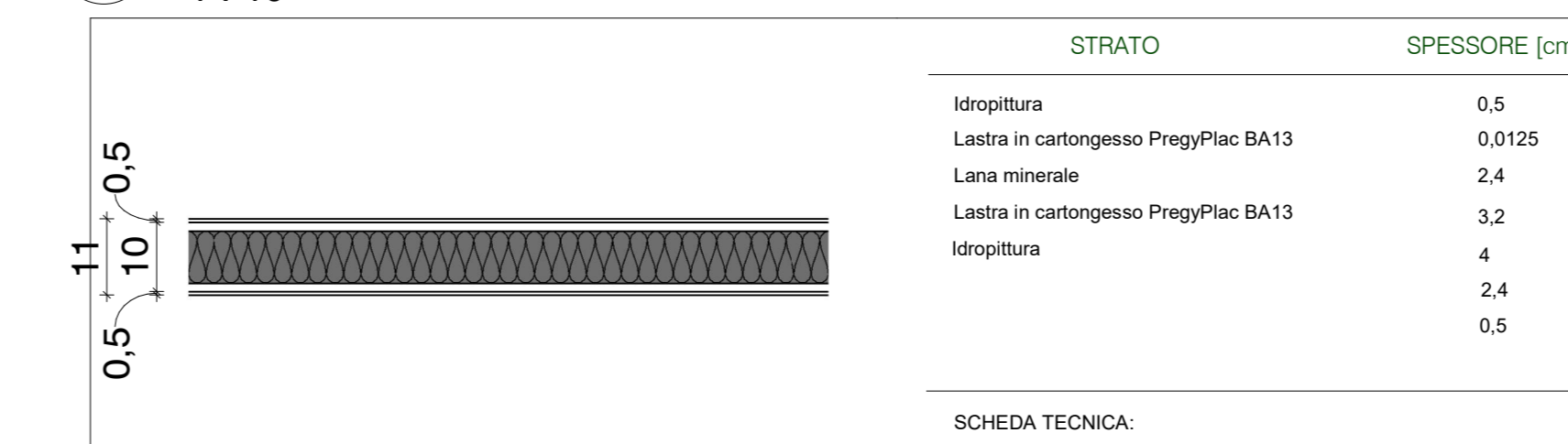

6 1 : 10

6 1 : 10

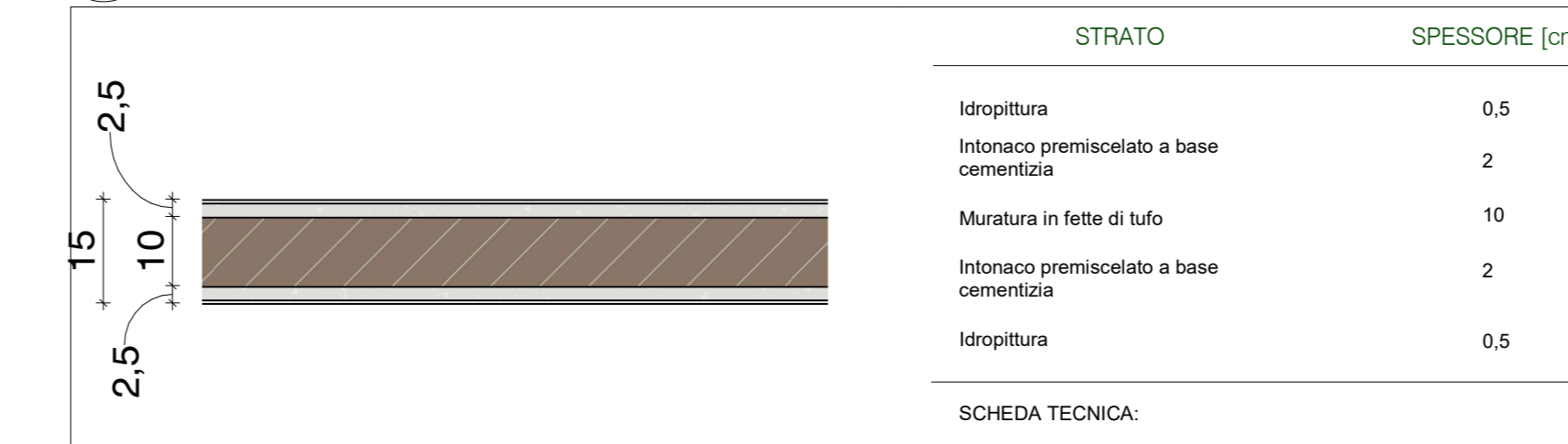

7 1 : 10

7 1 : 10

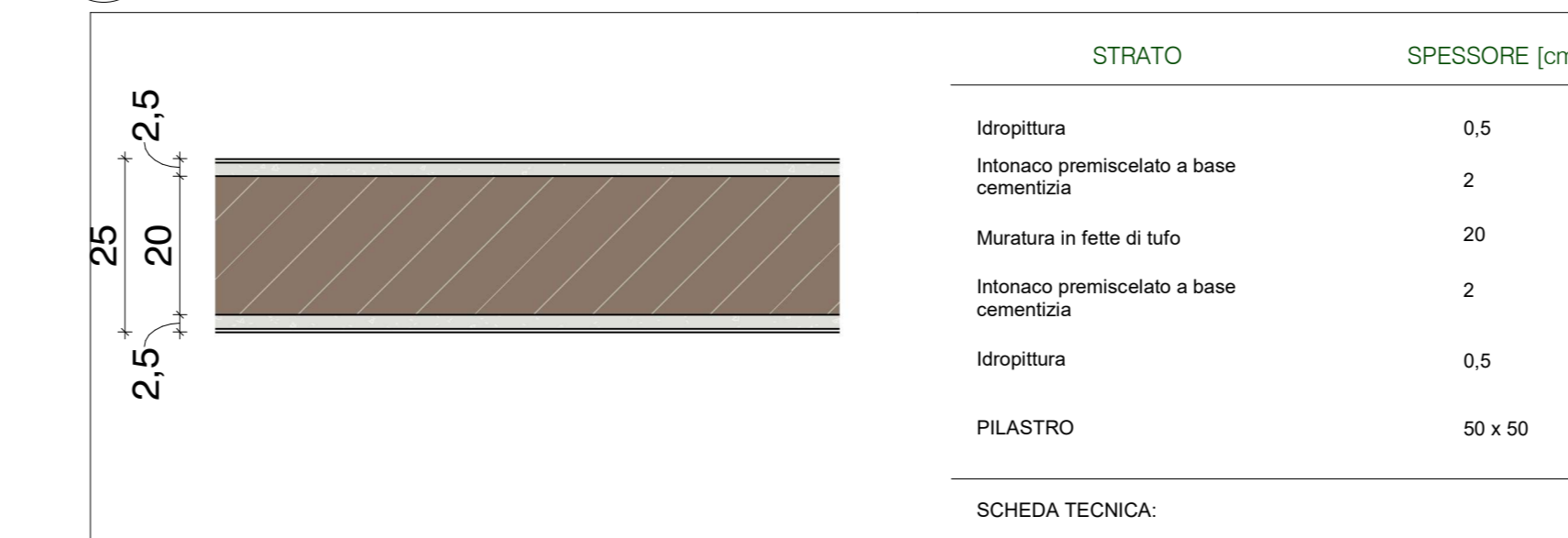

1 : 10

1 : 10

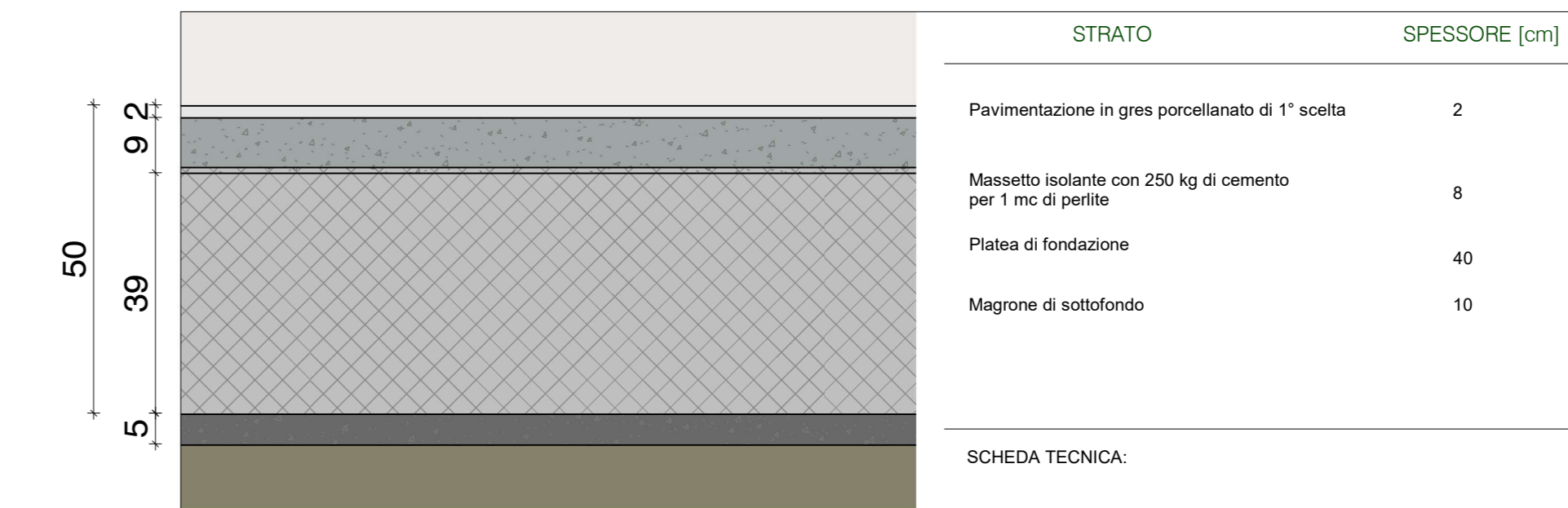

9 1:10

9 1:10

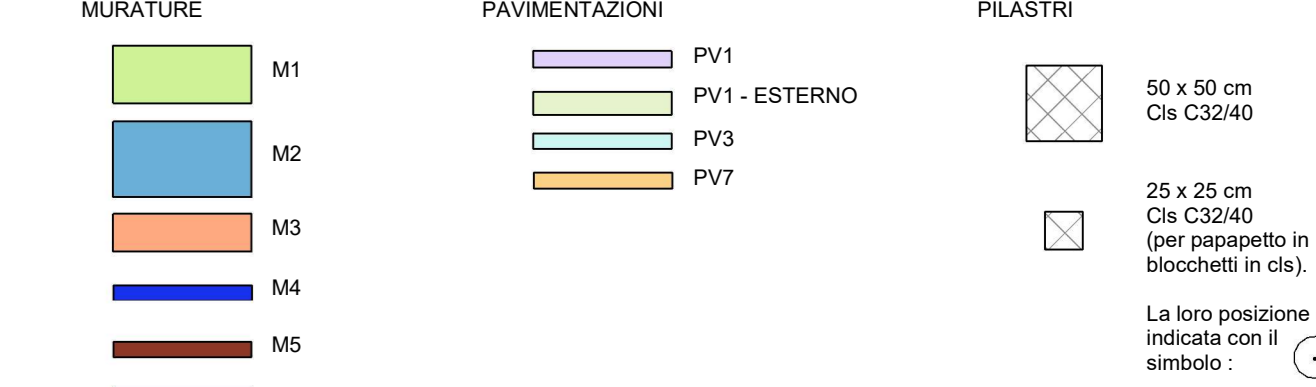
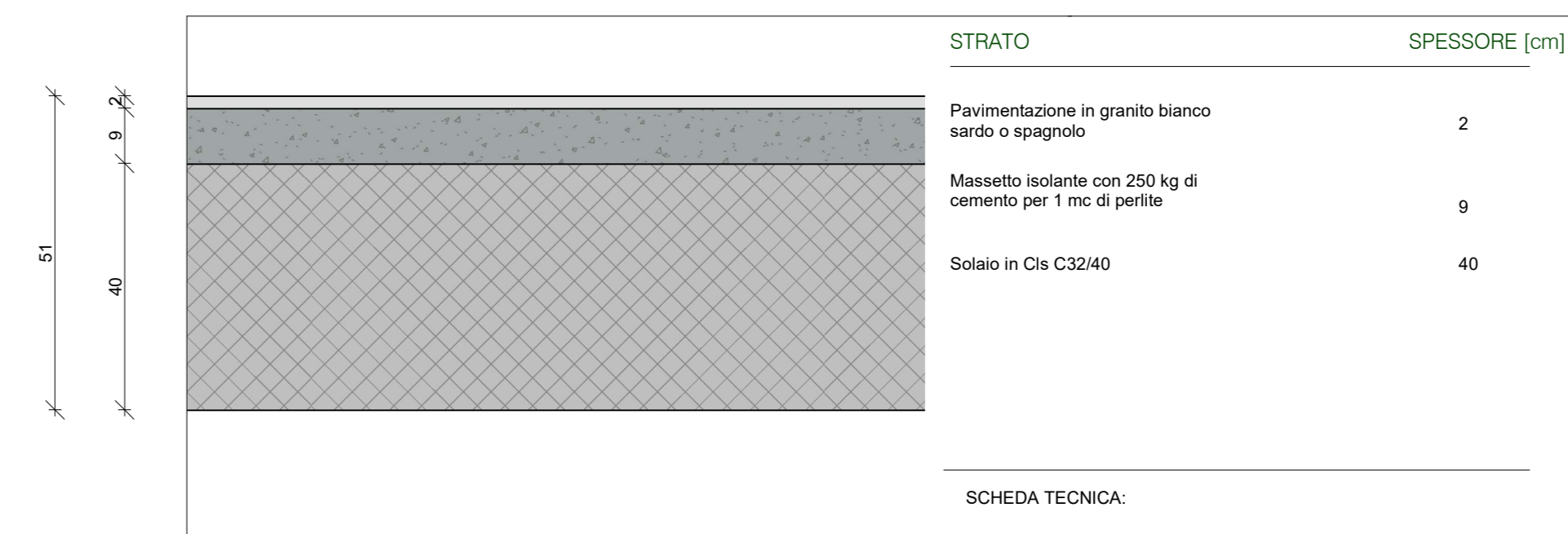

FINES

- | | |
|----|---|
| F1 | FINESTRA A BATTENTE SERIE A TAGLIO TERMICO tipo SCHÜCO AWS 65 |
| F2 | PORTA FINESTRA A BATTENTE SERIE A TAGLIO TERMICO tipo SCHÜCO AWS 65 |
| F3 | FACCIATA VETRATA CONTINUA AUTOPORTANTE tipo Schuco FW 50+ |

PORT

PORTE IN PANNELLI DI ALLUMINIO CON TELAIO IN ALLUMINIO

- | | |
|----|--|
| P1 | AD 1 ANTA, largh. = mm 800, h= mm 2100 |
| P2 | AD 1 ANTA, largh. = mm 900, h= mm 2100 |
| P3 | A 2 ANTE IN ALLUMINIO, largh. = mm 1800 h= mm 2700 |
| P4 | AD 1 ANTA, largh. netta = mm 900, h= mm 2100 CON MANIGLIONE ANTIPANICO |
| P5 | A 1 ANTA IN ALLUMINIO, largh. = mm 1000 h= mm 2100 |

PORTE IN VETRO CON TELAIO IN ALLUMINIO:

- | | |
|-----|---|
| PV1 | A 4 ANTE SIMMETRICHE, largh.= mm 1800, h= mm 2200 |
| PV2 | A 2 ANTE SIMMETRICHE, largh.= mm 2000, h= mm 2200 |
| PV3 | A 2 ANTE SIMMETRICHE, largh.= mm 1600, h= mm 2700 |
| PV4 | A 1 ANTA, largh.= mm 900, h= mm 2200 |

PORTE IN FERRO TAGLIAFUOCO REI 120 CERTIFICATE SECONDO NORMA UNI 9723
ED OMOLOGATE IN LAMIERA ZINCATA sp. 60mm, TELAIO IN ACCIAIO, VERNICIATURA
ANTIGRAFFIO:

- PR1 A 2 ANTE SIMMETRICHE, largh.= mm 1800, h= mm 2150
- PR2 AD 1 ANTA, largh.= mm 900, h= mm 2150

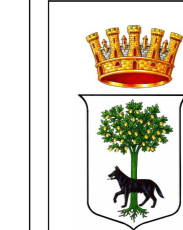
**CITTÀ di LECCE**

FERROVIE DEL SUD EST
E SERVIZI AUTOMOBILISTICI

**LAVORI DI PROLUNGAMENTO DEL SOTTOPASSO
FERROVIARIO CON ANNESSO NODO
INTERSETTORIALE PER LA MOBILITA' E LA SOSTA
PROPEDEUTICI AL RIBALTAMENTO DELLA
STAZIONE FERROVIARIA DI LECCE**

- PERIZIA DI VARIANTE E SUPPLETIVA -

<p>DIREZIONE LAVORI:</p> <p>R.T.:</p> <div style="display: flex; justify-content: space-around; align-items: center;">    </div> <p>IL DIRETTORE DEI LAVORI: Ing. Primo Stasi</p> <p>IL CSE: Ing. Alfredo SPITONI</p> <p>IL D.O. GEOLOGO: Dott. Geo. Mario Stani</p>	<p>IMPRESA:</p> <div style="text-align: center;">  <p><small>Progettazione e Direzione Lavori Edilizia e Restauro</small></p> </div> <p>Progettista IMPRESA:</p> <p>Ing. GUANFRANCO SODERO</p> <p>Committente:</p> <p>CITTA' DI LECCE I.R.U.P. - Ing. Giovanni Dell'Anna</p>				
<p><u>Titolo dell'alegato</u></p> <p style="text-align: center; font-size: 1.2em;">ARCHITETTONICO - PIANI INTERRATI LIVELLI -2 E -3</p>					
<table style="width: 100%; border-collapse: collapse;"> <tr> <td style="width: 80%; border-bottom: 1px solid black;"></td> <td style="width: 20%; text-align: right; vertical-align: top; padding-right: 10px;"> <p>Cod. N°: E324-PZ</p> <p>Alegato N°:</p> <p>ARC 08.22</p> <p>ARC 09.22</p> </td> </tr> <tr> <td colspan="2" style="border-top: 1px solid black; padding-top: 5px;"> <p>Scala</p> <p>Come indicato</p> </td> </tr> </table>			<p>Cod. N°: E324-PZ</p> <p>Alegato N°:</p> <p>ARC 08.22</p> <p>ARC 09.22</p>	<p>Scala</p> <p>Come indicato</p>	
	<p>Cod. N°: E324-PZ</p> <p>Alegato N°:</p> <p>ARC 08.22</p> <p>ARC 09.22</p>				
<p>Scala</p> <p>Come indicato</p>					